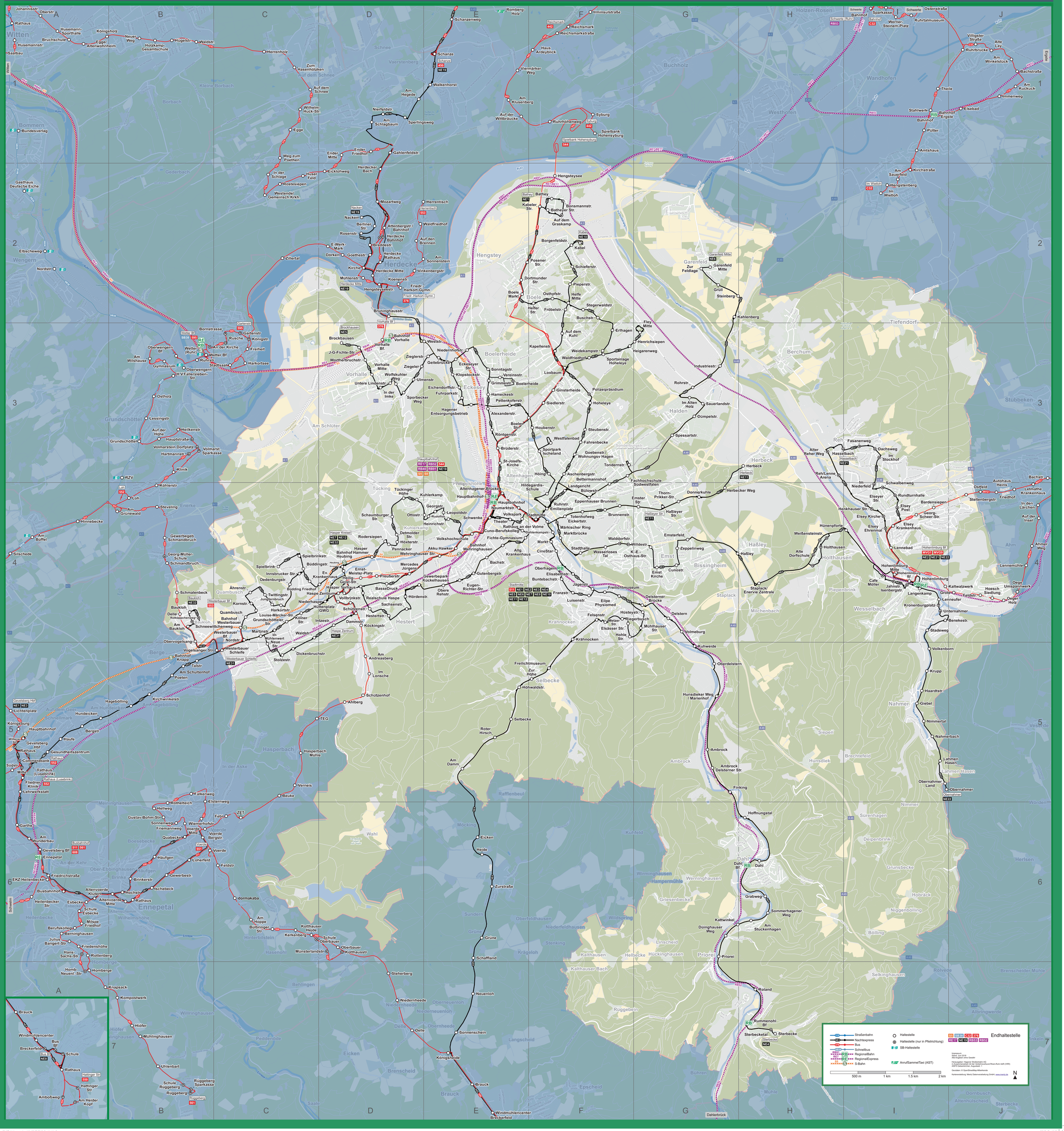SpätNetz Hagen/Herdecke (ab 21 Uhr)